

Driver Installation Instruction

Installing Driver

1. Before using your video recorder, please install driver first. Installation process does not require any setup. Just click **Finish** to complete the installation.
2. Since this install program is a driver program, there will not be any icon on the desktop after completing installation. When the video recorder is used, it will run automatically.
3. When used as **PC Camera**, “**Standard Camera**” drive letter will be seen under “**My Computer**” after it is connected, as shown in figure below:

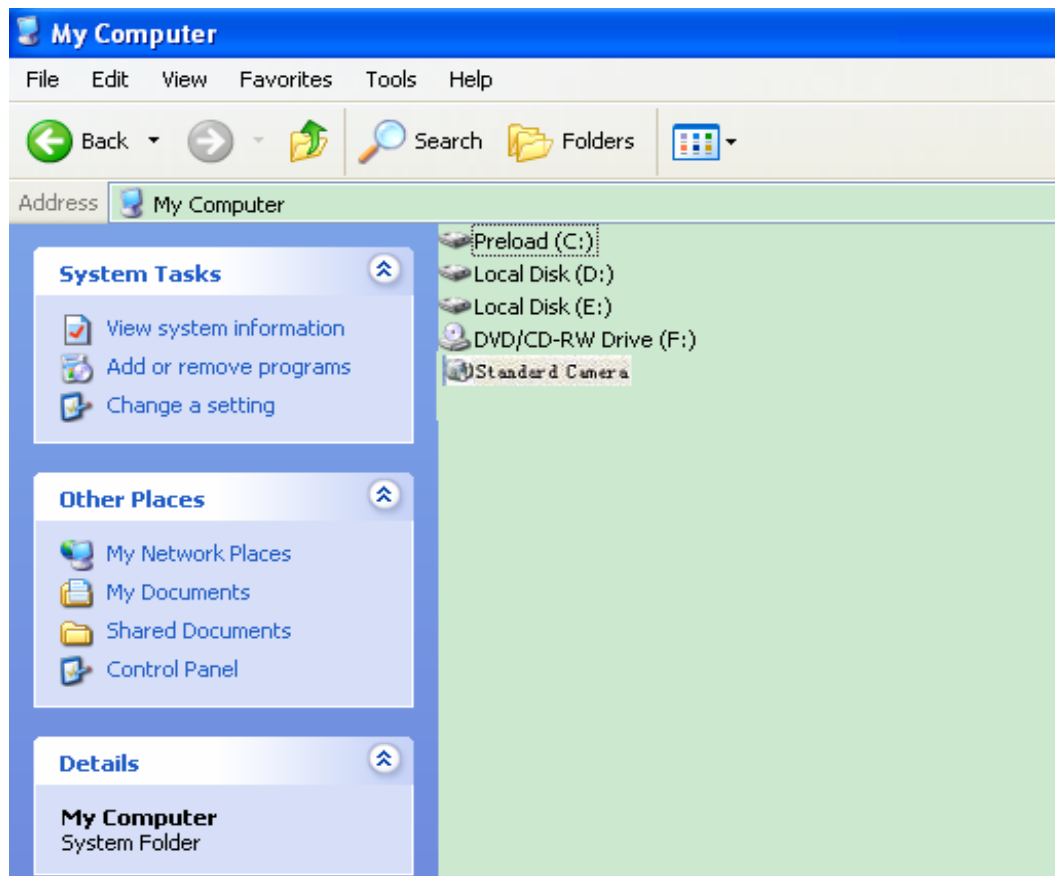

Uninstalling the Driver

Since this driver does not have automatic uninstalling function, the system will uninstall the driver by default when it is installed by even number times (such as the 2nd time, the forth time, the sixth time....). Some drive files will be deleted and **PC Camera** will be unable to be used. When this case happens, please install the drive program once again to recover it.